



FIRST PLACE
FOR YOUTH
MORE IS POSSIBLE



First Place for Youth is deepening

Growing in California

First Place served 1,460 young people this year. Our newest program in Santa Clara County grew to house 56 young people, and we expanded our capacity in San Francisco and Los Angeles through new housing partnerships.

our services

Banking on Bigger Things to Come

With more than \$10 million dollars pledged to date, our \$15 million Ready to Launch Growth Campaign is building a financial foundation that will allow us to continue to grow and enrich our programs.

in California

and building

Nationwide Vision

Our newly-formed My First Place Affiliate Network has begun training and supporting our first partner, HopeWell in Boston, MA. Plans are underway to expand our reach in New York City, Arizona, and Mississippi.

a national network

DEAR FRIENDS

With your support, First Place continues to aim for new heights! We've been busy at work, **navigating the opportunities and challenges of a dynamic environment**. As the economy continues to grow, especially in our home state of California, our youth are presented with exciting new academic and career prospects, but they also face obstacles like rising costs of living. It's our job to make sure they are well-positioned to access and benefit from this economic prosperity. I'm proud to say we have risen to the challenge, **readying our youth for success** as we continue to work to level the playing field.

We are proud to celebrate serving more youth this year than ever before through our flagship program, My First Place, largely driven by continued growth in **LA and the Bay Area**. Not only did we increase this service capacity, we did so while improving educational and employment outcomes for these youth, equipping them to pursue diverse careers. In **Santa Clara**, we soon hope to **serve young adults through age 24**, offering them a longer runway as they build careers and pursue degrees.

This past year we laid the foundation for national growth by establishing our national affiliate network and signed our first affiliate agreement in **Boston**. We've been encouraged by the positive response to our affiliate offering. The demand for our technical assistance and partnership is great, and opportunities

are ripe. We're pushing forward and exploring additional partnerships with foster care providers in **New York City**, a collaborative of homeless youth providers in **Arizona**, and a unique statewide collaboration in **Mississippi**.

We've also made policy gains that prioritize the needs of transition age foster youth. This year, we advocated for **field-wide standards to promote strong positive outcomes** for youth in extended foster care, including supporting the passage of California Senate Bill 612 (Mitchell) for which we provided bill language, feedback on amendments, and supportive staff and youth testimony.

We are energized by all we've accomplished this past year, and we are excited for what's in store as we continue to work towards a future where youth in foster care achieve the same life outcomes as their non-foster care peers. We hope you'll continue to be by our side as we celebrate not only our 20th anniversary, but many more to come.

Sincerely,

The image shows two handwritten signatures in black ink. The signature on the left is for Sam Cobbs, and the signature on the right is for Steven LaFrance. Both signatures are fluid and cursive.

Sam Cobbs, CEO

Steven LaFrance, Board Chair



ITZEL'S STORY

After six years in a foster care group home, I knew I wanted independence when I turned 18, but I felt like I didn't have a lot of choices. Other kids my age could go to school or go to work, mess up or succeed, and either way their parents were there for them. When you're in foster care, it feels like you only have yourself.

My friend told me about First Place and how I'd have support but be able to make my own decisions. It sounded perfect. I was so excited to move into my apartment. It was really happening; I had my own place!

**Here I can make plans, and I plan everything.
I have people who help me stay on track and
who care enough to ask me “How's school?
How's work?”**

At first, though, I wasn't making the right decisions. I didn't have a job, and I wasn't putting in much effort in school. I was spending a lot of time alone, and I realized that even though I had help, my success was still going to be up to me.

So I started working, got focused on finishing high school, and decided to go to college. I even did two internships while working and finishing school this summer.

I was so busy, but it was worth it. I was named *Intern of the Year* for the Santa Clara County Office of Education, and I earned enough to put some money into savings. Now I've had my job for a year, and I'm in class four days a week. I'm studying to be a social worker because I want to help other kids see they don't have to feel stuck.

Without First Place, I might have found a way to get by, but I'd be struggling. I wouldn't have time to even think about school or the future. Here I can make plans, and I plan everything. I have people who help me stay on track and who care enough to ask me “How's school? How's work?”

I know that in the end, I have to be responsible for myself, but First Place gives me options. I won't ever take that for granted.

EDUCATION

96% of First Place youth earned or were working toward their high school diploma/GED. (50% of foster youth nationwide will not graduate from high school.)

Getting on Track

When Dillon came to First Place, he didn't have his diploma and wasn't going to school. His First Place team helped him re-enroll and encouraged him to stay focused. Dillon graduated high school in spring 2017 and is now attending Southwest College.

“I like school, but you have to stay dedicated, go every day, always do your work, and not procrastinate. Without First Place for Youth I wouldn't be able to do that. They gave me the opportunity and helped me become who I am now.”

DILLON

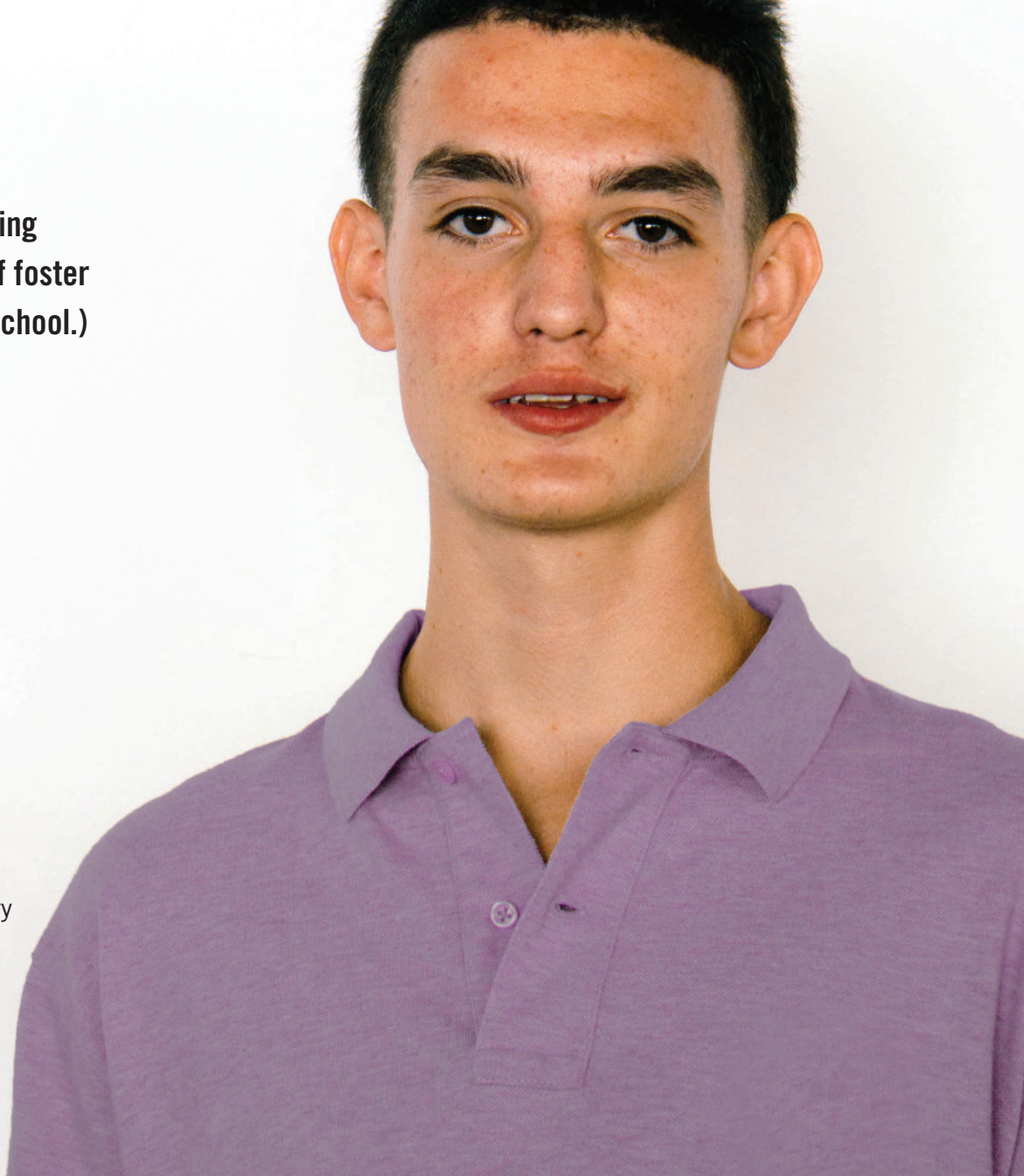



83% of First Place high school graduates continued on to post-secondary programs. (Only 20% of foster youth nationwide will enroll in college.)

Making Degree Plans

Lawrence is making the most of his educational opportunities at Chabot College, where he's studying Criminal Justice and Communications and earning his Case Management certificate. He plans to transfer to a four-year college to complete his bachelor's degree.

“School is going well, but it’s always good to have that extra support. My First Place team have been there for me through a lot. I talk to them about everything, and I know I can go to them for anything.”

LAWRENCE

EMPLOYMENT

**77% of youth in program obtained employment.
(Less than half of youth who age out are stably
employed two years after leaving care.)**

Caring for Others

Galina is building her professional skills and learning about career paths that suit her interest in caring for others. She recently began two part time jobs: home health aide and after-school program leader at an elementary school.

“I’ve been trying to see what kind of work I really want to do. My Education and Employment Specialist helped me with my resume and learning how to carry myself in interviews, and now she’s helping me prepare to go back to school. ”

GALINA





First Place youth are three times more likely to earn a living wage than foster youth nationwide.

Fixing Problems

David's love of learning how things work has led him to exploring careers in aviation. He's currently finishing his Aircraft Maintenance Technician license and plans to keep advancing in the field.

“Problem solving and fixing things have always been my favorite things to do. I want to move beyond a career in mechanics. I talk to my First Place team a lot about what comes next, and I definitely want to get a degree in aerospace engineering or aviation management.”

DAVID

HOUSING

75% of First Place youth transition to stable housing after leaving our program. (Half of all foster youth who age out of care experience homelessness or housing instability.)

Doing Something For Yourself

At our Alameda Point Collective apartments, Ciara had daily, on-site support from staff as she built the skills to live independently. Now, she's putting what she learned into practice in a First Place apartment closer to her school.

“It feels awesome having a stable home, knowing that you have somewhere to sleep at night, and having support. It changes your mindset a lot. It motivates you to go out and work, to do something for yourself.”

CIARA





INDEPENDENT LIVING SKILLS PROGRAM

ILSP provides foster youth ages 16–20 with education and employment support and helps them connect with additional resources for their transition to independence.

It's Like Family

With the help of ILSP, Asia graduated high school on time and enrolled in a dental assistant certificate program, a first step toward her goal of becoming an orthodontist. Now that she's 18, Asia is exploring her housing options and hopes to join My First Place.

“When I come to First Place, it's like family. They make sure I finish my homework, and they helped me get a learner's permit and enroll in college.”

ASIA

FINANCIALS

Revenue

Government	\$15,117,686
Foundation, Corporate, Fund, and Individuals	\$3,365,770
Donated/Miscellaneous	\$107,666
Net Assets Released from Donor Restrictions	\$3,345,018
Total Revenue	\$21,936,140

Expenses

Program	\$17,501,685
General/Administration	\$2,288,657
Fundraising	\$1,000,306
Total Expenses	\$20,790,648

Statement of Financial Position

Current Assets	\$8,424,140
Fixed Assets	\$578,848
Other Assets	\$521,643
Total Assets	\$9,524,631
Total Liabilities	\$1,582,913
Net Assets	\$7,941,718
Total Liabilities and Net Assets	\$9,524,631

READY TO LAUNCH

Growth Campaign Lead Investors

We are grateful to the following donors who have generously committed to our 2016–2020 \$15 million growth campaign

\$5,000,000 and above

Anonymous

\$1,000,000 and above

Silicon Valley Community Foundation

\$100,000 and above

The Crankstart Foundation

Farallon Capital Management

Jennifer Friedman + Abe Friedman

Steven LaFrance + Todd Feeley

Peery Foundation

Dr. Elizabeth Reillinger

Keith Shultz + Karen May

\$50,000 and above

Kathleen Burke + Ralph Davis

Kappy Dye + Stephen Dye

Wayne Jordan + Quinn Delaney

Jocelyn Ross + Ben Blumenfeld

The Greg Smith Charitable Fund

Grace Voorhis + Steven Voorhis

\$25,000 and above

Cassandra Benjamin

Victoria Brunn

Sam Cobbs + Lavonna Martin

Robert and Michelle Friend

Philanthropic Fund

Georgia Lorenz + Michael Lorenz

Andrew Monach + June Monach

The Rob and Eileen Ruby Philanthropic

Fund of the Jewish Community

Foundation of the East Bay

Thomas Wilson + Donna Wilson

\$10,000 and above

Anonymous

Mickey Arabelovic + Karla Gallardo

Brad Dickason + Barbara Dickason

Evan Huckabay

Robin Johansen + Robert Johansen

David Kirp

Laurence O'Neil + Suzanne Mellard

The Ronus Foundation

Betty Schafer + Jack Schafer I Schafer

Family Philanthropic Fund

Jay Stowsky + David Kerr

Summer Watson + Jihad Betts

Hilda West + Tom Dufurrena

DONORS

Thank you to all of our donors for your gifts made between July 1, 2016 and June 30, 2017

\$1,000,000 and above

Anonymous

\$500,000 and above

Google.org Charitable Giving Fund
of Tides Foundation
Conrad N. Hilton Foundation
Robert Wood Johnson Foundation
Walter S. Johnson Foundation
The Kresge Foundation
Silicon Valley Community Foundation
Tipping Point Community

\$250,000 and above

The California Wellness Foundation
Charles and Helen Schwab
Foundation
May and Stanley Smith Charitable
Trust
TKF Spirit Fund of the Orange County
Community Foundation

\$100,000 and above

The Angell Foundation
California Community Foundation
Trustees Philanthropy Fund
at Fidelity Charitable
Peery Foundation
Weingart Foundation

\$50,000 and above

The Ahmanson Foundation
Louis L. Borick Foundation
Farallon Capital Management
Hellman Foundation
Jewish Community Foundation
of Los Angeles
Kaiser Permanente Northern California
Community Benefit Programs
Dean + Margaret Leshner Foundation
O2 Initiatives
The Ralph M. Parsons Foundation
Keith Shultz + Karen May
Y + H Soda Foundation

UniHealth Foundation
Grace Voorhis + Steven Voorhis

\$25,000 and above

Callison Foundation
The Carl + Roberta Deutsch
Foundation
Excellence in Investing
for Children's Causes
Five Bridges Foundation
Jennifer Friedman + Abe Friedman
GGS Foundation
David B. Gold Foundation
Green Foundation
The Hanley Foundation
Help For Children
Virginia King + Stuart Rickey
Steven LaFrance + Todd Feeley
Pinpoint Foundation
The Myra Reinhard Family Foundation
The Rose Hills Foundation
The George H. Sandy Foundation
The Greg Smith Charitable Fund
Westly Foundation

\$10,000 and above

The Cameron and Jane Baird
Foundation
Bank of America Foundation
Chevron Corporation
Brad Dickason + Barbara Dickason *
Robert and Michelle Friend
Philanthropic Fund
George Hoag Family Foundation
Robin Johansen + Robert Johansen
David Kirp
Georgia Lorenz + Michael Lorenz
Los Angeles Trial Lawyers' Charities
Dr. George Miller + Luisa Miller
Andrew Monach + June Monach
Laurence O'Neil + Suzanne Mellard
Pacific Western Bank
Dr. Elizabeth Reilinger

The Ronus Foundation
Jocelyn Ross + Ben Blumenfeld
The Rob and Eileen Ruby Philanthropic
Fund of the Jewish Community
Foundation of the East Bay
Harry L. Rust + Helen M. Rust
Charitable Foundation
Betty Schafer + Jack Schafer | Schafer
Family Philanthropic Fund
Anna Stern
Dwight Stuart Youth Fund
The Morris Stulsaf Foundation
Thomas Wilson + Donna Wilson

\$5,000 and above

Albertsons Companies Foundation
Cassandra Benjamin
Barbara Bennett + Jeffery Bennett
The Brickyard Berridge Fund at the
East Bay Community Foundation
Victoria Brunn
Kathleen Burke + Ralph Davis
Sam Cobbs + Lavonna Martin
Wayne Jordan + Quinn Delaney
Karen Euston
David Guggenheim + Marjorie
Guggenheim
In-N-Out Burger Foundation
Kaiser Permanente
The Stanley S. Langendorf Foundation
Eugenia Loken
The Alexander M. and June L. Maisin
Foundation of the Jewish
Community Federation and
Endowment Fund
Kathy Malaney + Sanjeev Malaney
Barbara Metcalf + Thomas Metcalf
Murad Family Foundation
Samuel Remcho
Linde-Sands Family Fund
Lee and Perry Smith Fund
Sidney Stern Memorial Trust

Karen Taylor + Bret Taylor
Hilda West + Tom Dufurrena

\$2,500 and above

AEL Foundation
The Anonymous Fund at the East Bay
Community Foundation
Dr. Joffe Baker + Diana Baker
Tangerine Brigham
Raphael Casaes
Bill Falik + Diana Cohen
Comerica Bank / Comerica Charitable
Foundation
The Episcopal Church of the Epiphany
Michael Fisch + Victoria Camelio
Carole Gilbert + Anne Marie Benfatto
Kathie Jacobson
Stephen Laipply + Kathleen Laipply
Local Independent Charities
of America
Kirsten Marriner

Ellen Nagler + Jeffrey Nagler
Piedmont Community Church
Marie Riehle + Daniel Altemus
Kathleen Scheirman + John
Scheirman
Jay Stowsky + David Kerr
Stupski Family Fund
John Wagner
Summer Watson + Jihad Betts
Fabienne Wen *
Zurich North America

\$1,000 and above

William Acalin
Allianz Global Investors
Howard Banchik + Jackie Banchik
Barney + Barney Foundation
Adam Bass
Elizabeth Bender
Dr. Andrew Bender
Jennifer Benz

Jo Ann Bertges + Jack Bertges
Cecilia Blase
L. Kenneth Brooks
Dr. Betty J. Suh-Burgmann + Dr.
Roland Burgmann
Michael Bush + Melba Wu *
Aaron Chan + Darryl Glass
Dana Cohen + Jeffrey Simon
Charles Couric + Karen Couric
Hannah Davies
Davita Kidney Care
The DeAndre Foundation
Phil Estes
Isabella Fahrney
Amanda Feinstein + Paul Leonard
Judy Fiskin
Lisa Friedman + Matthew Friedman
Patrice Fusillo + David Hytha
Robert S. Gable *
Adi and Jerry Greenberg Foundation
Roger Hallsten
Hellen Hong
Evan Huckabay
Gayl Huston + Ralph Pais
Kedron Biopharma
Victor Kohn + Lisa Kohn
Angela Korpela + Eric Korpela
Larry Langdon + Charlotte Langdon
Kipp Lanman
Deborah Leland + John Hunter
Michael Littleton
Audrey Lyndon + John Williams
Malcolm MacNaughton + Liza Jane
MacNaughton
The Matter Fund
May Foundation
Carolyn McFarland
Diana Meredith
Claudia Miller + Brian Perry
Kimberly Mulcahy + Michael Mulcahy
The Klop-Packel Family Charitable
Fund

Joan Pancoast + Richard Pancoast
 Patelco Credit Union
 Matthew Pecot
 Presidio Bank
 Anita Richards + Robert Richards
 Richard Robinson
 Dave Roos + Sandra Roos
 Ross Stores Foundation
 Dr. Scott Sale
 Brian Saliman + Larry Mathews
 Paul Schimmel + Yvonne Schimmel
 Hilary Schleuning
 Mary Sprague
 Studio Alden
 Duminda Suraweera
 TheZenith
 Fazeela Thompson + Todd Thompson
 Thomas Toldrian + Ancella Toldrian
 Barbara Tucker
 Annette Tumolo
 Carmen Villamor + Gloryann Laping
 Robert Wallace
 Jeffrey Weinmann + Lauran Weinmann
 Carrie Whisler
 Mark Woo + Colleen Martin
 Young Woo
\$500 and above
 Mark Anderson
 Kaya Aranha
 Julie Baeder + George Francis Baeder
 Nancy Bardach + Dr. Eugene Bardach
 William Baron + Linda Baron
 Lyndon Barrois + Janine Barrois
 Michael Barry + Linda Barry
 Sue Barton + Don Morrill
 Janine Boehm
 Ernestine Bonner
 Emily Brizendine + William Brizendine
 Peggy Bruckner-Marani
 Dolores Cakebread + Jack Cakebread
 Jeffrey Calder + Patricia Calder
 James Callahan
 Camp Charitable Foundation
 Frank Champion
 Jack Chu

Tina Coleman + Andrew Coleman
 Christine Crowley + Thomas Crowley
 David Dornbusch + Helen Dornbusch
 Dana Dworin + Christopher Dworin
 Dennis Eltrich
 Ruth Fletcher + Michael Fletcher
 Nancy Friedman
 Lazaro Garcia
 Maria Giannell
 Seth Gilman + Susie Gilman
 Barbara Greenspan
 Christine Harkinson
 Robert Harris + Linda Harris
 Robert Harvey
 Heffernan Group
 Susan Dague + Paul Hennessey
 Steve Hoch
 Emily Jensen + Jeffrey Jensen
 Ken Kahan + Roneet Kahan
 Robert Kaku
 Mark Kalkbrenner
 Nancy Kattler + Bernie Kattler
 Harry Kharodh
 Mary Jean Kidd
 Allyce Kimerling + Frances Rotolo
 Robby Klaber
 Tom Krackeler + Debbie Krackeler
 Gerald Landholt
 David Levine + Sherrie Zacharrius
 John Lin + Julie Lin
 Rob Liu
 Edward Lombardi
 Earl London
 Lois Long
 George Lucas Family Foundation
 Victor Lukito
 Miriam Mangini + John Mangini
 William May
 Steve May + Manjula Dean
 Mary Lee McCune
 Marilyn McDonald + Mark McDonald
 Susan Means
 Maude Pervere + Samuel Miller
 Paulo Nunes
 Sean O'Keefe

Nancy Painter
 Lorena Penalzoa
 David Perry
 Teresa Picchi + Joel Linzner *
 Patrick Rodda
 Peter Rosenthal + Beth Rosenthal
 Nancy Sandoval
 Kim Sherman + Alan Sherman
 Stephanie Shmunes + Peter Goettner
 Jackie Slabaugh + Peter Slabaugh
 Valerie Sopher
 Steve Stock + Tiffany Stock
 Richard Swain + Marcy Swain
 Elizabeth Taggart + Jon Elliott
 Sean Thompson
 Mounir Tyler + Nikki Tyler
 Laura Tyson + Erik Tarloff
 Erika Van Buren
 Karina Vazquez
 Jehan Velji + Eric Cicourel
 Judith Vida-Spence + Stuart Spence
 Marsha Weintraub
 Denise Wells
 Wells Fargo Community Support
 Campaign
 Paul Williams
 D. Thomas Witmer
 Michael Won
 Joe Yee
 Stephanie Younger
 Nancy Zackler + Allan Zackler
\$250 and above
 Bridget Albosta
 AmazonSmile Foundation
 Arthur Ambarik + Kelly Barajas
 Amy Anderson
 Eric Antebi
 Kristine Ball
 Ronald Ball + Sally Ball
 Dr. Joanna Berg + Dan Finkelstein
 Curtis Berrien + Janet Berrien
 Alicia Bert
 Barbara Bischoff + John Bischoff
 Cathleen Braham
 Bright Funds Foundation

Celeste Brooks
 Maisha Brown
 Amanda Brown-Stevens + Adam
 Van de Water
 Thomas Bucks + Susan Bucks
 Eva Campodonico
 Allan + Joyce Cohen Family Fund
 Susan Coryell + Bruce Penrod
 Sandra Cosfeld
 Richard Croghan + Ellen Snook
 Pamela Dernham + Gregory Linden
 Nancy Ditzler + Hugh Ditzler
 Kristen Dixon + Robert Dixon
 John Domingos
 George Esslinger
 Babs Fahrney
 Stephanie Foo
 Amy Freeman
 Katharine Gale + John Shepherd
 Gauba Family Fund
 David George
 Martha Gilbertson + Alex Dobbs
 Rebecca Glasser + George Glasser
 Lynne Goldstein + Sandy Throop
 Abner Goldstine + Roz Goldstine
 Grasplan
 Greenberg / Rothschild Fund
 Mary Haak-Frendscho + Thomas
 Haak-Frendscho
 Claudia Harrison + James Harrison
 Johanna Hartwig + Stefano De Zerega
 Pamela Hendry + Steve Hendry
 Ira Hershkowitz
 Arthur Hoffman
 John Holmgren + Elise Lomenzo
 Carla Javits + Margaret Cecchetti
 David D. Jones
 Eliot Jubelirer + Philippa Jubelirer
 Jerry Katz + Caryn Katz
 Morgan Kiger
 Robert Kihanya
 Carole King + Dennis Woodruff
 Dana Kirby + John Kirby
 Kathy LaCross + David LaCross
 Ruth Lang

Nancy Latham
 Lawrence Levitt
 Petra Loer
 Denise Macgregor-Franco + Jeffrey
 Franco
 Steven Magre + Judy Magre
 Helen Marcus + David Williamson
 Damian Martinez + Michelle Vesecky
 Pauline Marx + Michael Marx
 Suzanne Masuret
 Laura McCauley + Kevin McCauley
 Michelle McClellan
 Shirley Miller + Howard Miller
 Charles D. Noll
 Kathleen O'Loughlin + Jon Skolnick
 Kim Overaa + Jerry Overaa
 Alan Pardini + Kenneth Noyes
 William Pate
 Steve Paul + Gisele Paul
 Sarah Picker
 13 Oak Fund
 Porter Scott Law Firm
 Sheldon Presser + Debora Presser
 Samia Rashed
 Nancy Rasmussen
 David Rice + Tamrin Rice
 Charles Robinson + Victoria Robinson
 Jeffrey Rodman + Adrienne Hirt
 Dr. Patrick Ross + May Ma Ross
 Mary Ryan
 Elaine Sahlins + Adam Seigman
 Esther Saidman + David Thorne
 Glenda Scarbrough
 Shirlee Schiro
 Peter Schwarz + Aleta Kerrick
 Sherri Shaner + Mike Shaner
 Karen Shapiro
 Jeffery Shimizu + Amy Shimizu
 Darrel Shultz + Gloriela Shultz
 Katherine Sigman
 Mary O'Shaughnessy + Dr. Brad
 Snedecor
 Jennifer Stedman + Russell Stedman
 Laura Stevens *
 Daniel Stid

Peggy Stock + John Stock
 Ellen Switkes + Eugene Switkes *
 Matthew Tasto
 Scott Taylor + Shelly Taylor
 Jean Tobin
 Elsa Tranter + Revan Tranter
 Terri Valenti
 Terri Vanhare
 Aleksandr Volkov
 Michael Wilson + Laurel Leichter
 Allison M. Woodall
 Thomas Wynveen
 Michelle Zajac
 David Zenoff + Janet Hunter
 Robert Zivnuska

\$100 and above

Joel Aberbach + Joan Aberbach
 Julie Absey
 Steve Adams
 Gerald Alchimisti
 Daryl Allen + Gil Sanchez
 Sherry Anapol
 Noel Anaya-Gutierrez
 Shirley Anderson + Jerry Anderson
 Louise Anderson Zaidi + Syed Zaidi
 Jeffrey Angell + Joan King-Angell
 Eunice Ashizawa + Phil Ashizawa
 Daniel Auger + Shelley Auger
 Susan Bakhshian
 Dionne Barnes-Proby
 Nancy Barr
 The Baudendistel Family
 Emily Behr
 Patrick Bengtsson + Erin Bydalek
 George Benker + Anne Benker
 Erica Berglund
 Alexey Berlind
 David Berman + Jennifer Berman
 David Bradford + Eva Bradford
 Janice Brickley + Arthur Abelson
 John Bridges
 Karen Brown + Jeffrey Brown
 Ina Bryant
 Carmen Butler
 Daniel Carpio-Bracho + Mika Marquart

Mary West Case
 Nicole Cefali + Dave Cefali
 Martha Chase
 Kay Cheatham + Robert Cheatham
 Melody Chee
 Jennifer Chin
 Richard Clark + Patricia Reed
 Barbara Clark
 Debra Constantine + John Constantine
 Garen Corbett
 Marc Corman + Elizabeth Rivera
 Corman
 Kathleen Crandall
 Dana Crudup
 June David + Richard Roby
 Declan de Barra
 Barbara Dean
 Suzanne Delbanco + Sachu
 Constantine
 Tom Delblanco + Jill Delblanco
 Jeanne DeMatteo + John DeMatteo
 Alice Dennison
 Dixon Golf *
 Desiree Docktor + Steve Miller
 Joe Doctor
 Elizabeth Evans
 Richard Fateman + Martha Fateman
 Flora Feldman + Robert Feldman
 Irina Feltsman
 Kay Fenton
 Victoria Fernandez
 David Fish
 Puanani Forbes
 Marion Fredman + Steven Fredman
 Michael Freund + Rhonda Barovsky
 Ellen Friedman
 Jonathan Fritz
 Kimberly Fross
 Honor Fullerton Stone, MD
 Michael Galvin + Ernestine Galvin
 Mary Gardner
 Roxanne Gault + Roger Gault
 Bonnie Gibson
 Glassybaby White Light Fund
 Lisa Goldman

Laura Gorrin
 Grantmakers for Effective Organizations
 Theodore Griffinger + Martha Griffinger
 Phoebe Grow
 Isabella Guajardo
 Earl Hamlin + Bonnie Hamlin
 Maxine Heiliger
 John Herbert
 Ronnie Hersler + William Hersler
 Stephen Heumann + Jane Heumann
 Robert Quintana Hopkins
 Sally Howlett
 Nan Huson + Chris Huson
 Sarah Illing
 Jerome Jarvis
 Madeline Jay + William Jay
 Barbara Job + Thomas Job
 Josephine Johnson
 Michele Jordan
 Maurice Karpman
 Catherine Karrass + Margo George
 Koreen Kelleher
 Marni Kemp
 Jackie Khor + Peter Liu
 Wendy Kistler + David Kistler
 Jane Klein
 Jay Kohorn + Zeke Zeidler
 Paul Krasnow + Joyce Krasnow
 Teresa Kulka
 Michael LaFrance
 David Lamb
 Monica Lamboy
 Michael Lander + Sally Sue Lander
 Mark Landry + Judith Boasberg
 Joseph Lawlor
 Katherine Lawrence
 Nancy Lenahan
 Antonio Leony
 Angela Leung + Ronald Leung
 Ana Linder
 Live Oak Unitarian Universalist
 Fellowship
 Ray Lorenz + Virginia Lorenz
 Eric Loucks + Ilene Sandler
 Susan Lux

Richard Lyons + Jennifer Lyons
 Meredith Maffeo
 Mary Ann Mantooth-Loder
 Janet Markman
 Kevin Martin
 Lisa Martin + Gregg Martin
 Ramona Martinez
 Mark Martinez
 Susy Mathai + Dr. C.V. Mathai
 Nan Maxwell + Ronald D'Amico
 Mark Maxwell
 Jane McDermott + Mary Goglio
 Andrea Miller
 Christina Miller, PhD
 Katy Miller + Craig Miller
 Bernice Moeller
 Carla Moore + Arthur Allen
 Caroline Moyer + David Moyer
 Robin Nebel + Jim Nebel
 Virginia Nelson
 Patricia Neuray
 Stella Ngai
 Rachel Nosowsky
 Edward Opton + Sumiko Morinaga
 Lisa Orlanski + Ben Orlanski
 Wendy Parmett + Simon Parmett
 Shana Passman + Don Passman
 Douglas Paul + Elke Paul
 Laura Peck + Alan Stein
 Irma Perez
 Brittany Phelps
 Pamela Piacente-Rhodes + Ryan
 Rhodes
 Trish Piatt + Brad Piatt
 Sarah Potter
 Shane Price
 Ana Rauch + John Torpey
 Lizbeth Rhodes
 Mary Richerson
 James Roberts + Carol Galante
 Molly Rosen + Seth Rosen
 William Roth + Patricia Roth
 Richard Rothstein + Emily Rothstein
 Dr. Michael Sands + Carolyn Hoppe
 William Scherer

Vincent Schiraldi + Grace Schiraldi
 James Schnieders + Julie Schnieders
 John Schulman + Toni Schulman
 Robert Scott
 Kathleen Sheridan
 Regina Sheridan
 Neil Siegel + Kathryn Siegel
 Susan Siwec + George Cooper
 Harold Smith + Marian Bamford Smith
 David Scott Smith
 Peter Sownie
 Cody Spencer
 David Spendel
 Brandi Sperry
 Erin Stein
 Matthew Stolte + Tami Stolte
 Stricker Family Charitable Fund
 Sandra Stumbaugh
 Liz Sunderland + Mark Sunderland
 Christine Tai
 Claire Tarlson
 Tamara Teichgraeber
 William Thomas + Nona Thomas
 Jamey Thorson
 Frances Tompkins
 Sharon Trott + Michael Trott
 Ann Trutner + Tony Trutner
 Gary Uhouse
 Robert Van Nest + Deborah Van Nest
 Diana Verhalen
 Marcia Volpert + Richard Volpert
 Sean Vonstade + Prisna
 Nuengsigkapien
 Aaron Watson
 Ilene Weinreb
 Donald Wells + Elizabeth Wells
 Susan Whitman + Mark Gergen
 Wolff Law Office
 Mary Wooster + Frederick Wooster
 Nancy Ziegelbauer

* Also a gift-in-kind donor

Board of Directors

Mickey Arabelovic

Cynthia Chen

Michael Conn

Kappy Dye, Board Treasurer

Jennifer Friedman, Board Vice Chair

Nancy Heinen

Robin Johansen

Steven LaFrance, Board Chair

Georgia Lorenz, Board Secretary

Anthony Maggiore

Andrew Monach

Keith Shultz

Jay Stowsky

John Wagner

Hilda West

Thomas Wilson