



FIRST PLACE  
FOR YOUTH  
MORE IS POSSIBLE



# First Place for Youth is deepening

## Growing in California

First Place served 1,460 young people this year. Our newest program in Santa Clara County grew to house 56 young people, and we expanded our capacity in San Francisco and Los Angeles through new housing partnerships.

## our services

## Banking on Bigger Things to Come

With more than \$10 million dollars pledged to date, our \$15 million Ready to Launch Growth Campaign is building a financial foundation that will allow us to continue to grow and enrich our programs.

## in California

## and building

## Nationwide Vision

Our newly-formed My First Place Affiliate Network has begun training and supporting our first partner, HopeWell in Boston, MA. Plans are underway to expand our reach in New York City, Arizona, and Mississippi.

## a national network

# DEAR FRIENDS

With your support, First Place continues to aim for new heights! We've been busy at work, **navigating the opportunities and challenges of a dynamic environment**. As the economy continues to grow, especially in our home state of California, our youth are presented with exciting new academic and career prospects, but they also face obstacles like rising costs of living. It's our job to make sure they are well-positioned to access and benefit from this economic prosperity. I'm proud to say we have risen to the challenge, **readying our youth for success** as we continue to work to level the playing field.

We are proud to celebrate serving more youth this year than ever before through our flagship program, My First Place, largely driven by continued growth in **LA and the Bay Area**. Not only did we increase this service capacity, we did so while improving educational and employment outcomes for these youth, equipping them to pursue diverse careers. In **Santa Clara**, we soon hope to **serve young adults through age 24**, offering them a longer runway as they build careers and pursue degrees.

This past year we laid the foundation for national growth by establishing our national affiliate network and signed our first affiliate agreement in **Boston**. We've been encouraged by the positive response to our affiliate offering. The demand for our technical assistance and partnership is great, and opportunities

are ripe. We're pushing forward and exploring additional partnerships with foster care providers in **New York City**, a collaborative of homeless youth providers in **Arizona**, and a unique statewide collaboration in **Mississippi**.

We've also made policy gains that prioritize the needs of transition age foster youth. This year, we advocated for **field-wide standards to promote strong positive outcomes** for youth in extended foster care, including supporting the passage of California Senate Bill 612 (Mitchell) for which we provided bill language, feedback on amendments, and supportive staff and youth testimony.

We are energized by all we've accomplished this past year, and we are excited for what's in store as we continue to work towards a future where youth in foster care achieve the same life outcomes as their non-foster care peers. We hope you'll continue to be by our side as we celebrate not only our 20th anniversary, but many more to come.

Sincerely,

The image shows two handwritten signatures in black ink. The signature on the left is for Sam Cobbs, and the signature on the right is for Steven LaFrance. Both signatures are fluid and stylized.

Sam Cobbs, CEO

Steven LaFrance, Board Chair



# ITZEL'S STORY

After six years in a foster care group home, I knew I wanted independence when I turned 18, but I felt like I didn't have a lot of choices. Other kids my age could go to school or go to work, mess up or succeed, and either way their parents were there for them. When you're in foster care, it feels like you only have yourself.

My friend told me about First Place and how I'd have support but be able to make my own decisions. It sounded perfect. I was so excited to move into my apartment. It was really happening; I had my own place!

**Here I can make plans, and I plan everything.  
I have people who help me stay on track and  
who care enough to ask me “How's school?  
How's work?”**

At first, though, I wasn't making the right decisions. I didn't have a job, and I wasn't putting in much effort in school. I was spending a lot of time alone, and I realized that even though I had help, my success was still going to be up to me.

So I started working, got focused on finishing high school, and decided to go to college. I even did two internships while working and finishing school this summer.

I was so busy, but it was worth it. I was named *Intern of the Year* for the Santa Clara County Office of Education, and I earned enough to put some money into savings. Now I've had my job for a year, and I'm in class four days a week. I'm studying to be a social worker because I want to help other kids see they don't have to feel stuck.

Without First Place, I might have found a way to get by, but I'd be struggling. I wouldn't have time to even think about school or the future. Here I can make plans, and I plan everything. I have people who help me stay on track and who care enough to ask me “How's school? How's work?”

I know that in the end, I have to be responsible for myself, but First Place gives me options. I won't ever take that for granted.



# EDUCATION

**96% of First Place youth earned or were working toward their high school diploma/GED. (50% of foster youth nationwide will not graduate from high school.)**

## Getting on Track

When Dillon came to First Place, he didn't have his diploma and wasn't going to school. His First Place team helped him re-enroll and encouraged him to stay focused. Dillon graduated high school in spring 2017 and is now attending Southwest College.

“I like school, but you have to stay dedicated, go every day, always do your work, and not procrastinate. Without First Place for Youth I wouldn't be able to do that. They gave me the opportunity and helped me become who I am now.”

**DILLON**

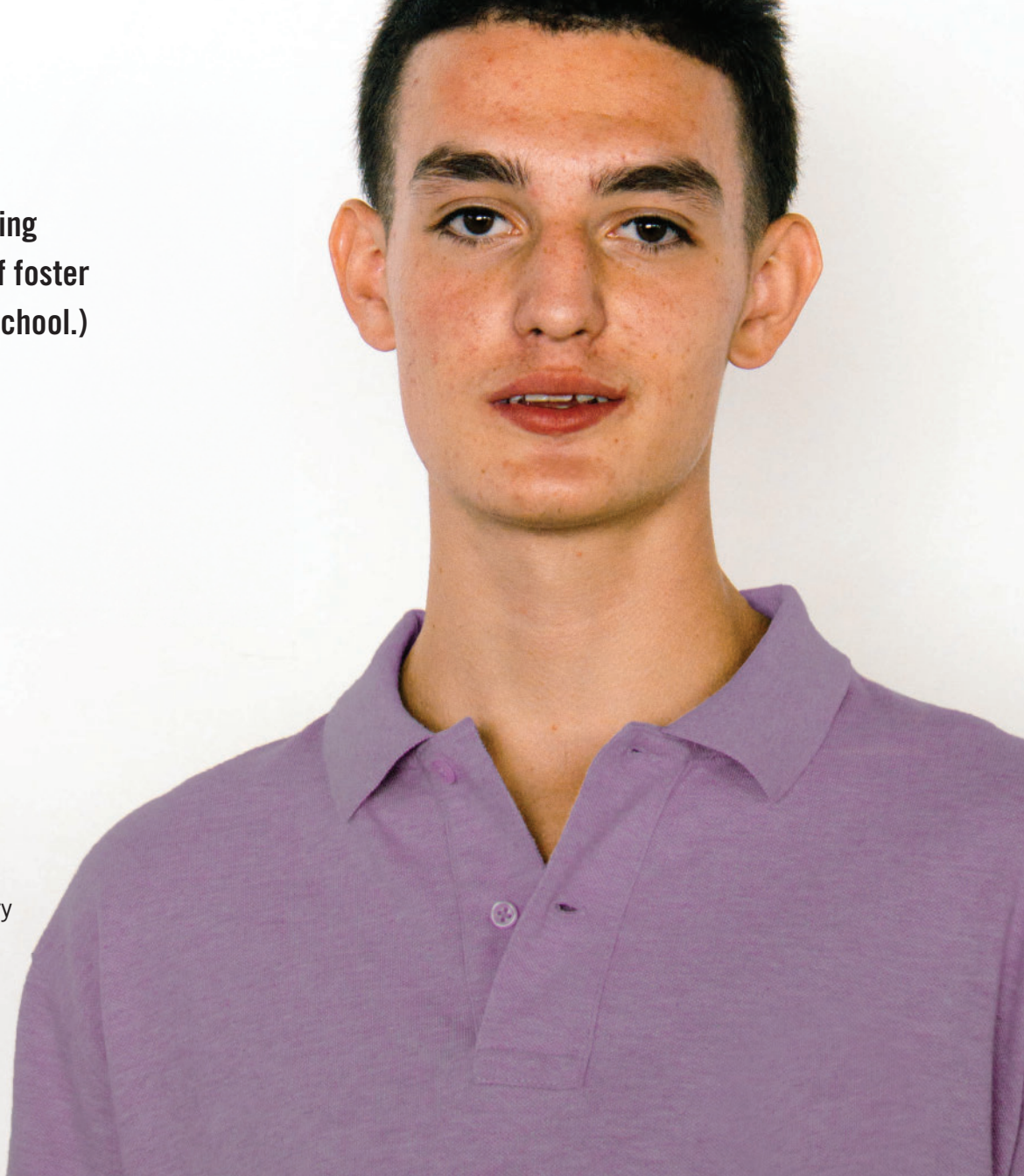



**83% of First Place high school graduates continued on to post-secondary programs. (Only 20% of foster youth nationwide will enroll in college.)**

### **Making Degree Plans**

Lawrence is making the most of his educational opportunities at Chabot College, where he's studying Criminal Justice and Communications and earning his Case Management certificate. He plans to transfer to a four-year college to complete his bachelor's degree.

“School is going well, but it’s always good to have that extra support. My First Place team have been there for me through a lot. I talk to them about everything, and I know I can go to them for anything.”

**LAWRENCE**



# EMPLOYMENT

**77% of youth in program obtained employment.  
(Less than half of youth who age out are stably  
employed two years after leaving care.)**

## Caring for Others

Galina is building her professional skills and learning about career paths that suit her interest in caring for others. She recently began two part time jobs: home health aide and after-school program leader at an elementary school.

“I’ve been trying to see what kind of work I really want to do. My Education and Employment Specialist helped me with my resume and learning how to carry myself in interviews, and now she’s helping me prepare to go back to school. ”

**GALINA**







**First Place youth are three times more likely to earn a living wage than foster youth nationwide.**

### **Fixing Problems**

David's love of learning how things work has led him to exploring careers in aviation. He's currently finishing his Aircraft Maintenance Technician license and plans to keep advancing in the field.

“Problem solving and fixing things have always been my favorite things to do. I want to move beyond a career in mechanics. I talk to my First Place team a lot about what comes next, and I definitely want to get a degree in aerospace engineering or aviation management.”

**DAVID**

# HOUSING

**75% of First Place youth transition to stable housing after leaving our program. (Half of all foster youth who age out of care experience homelessness or housing instability.)**

## Doing Something For Yourself

At our Alameda Point Collective apartments, Ciara had daily, on-site support from staff as she built the skills to live independently. Now, she's putting what she learned into practice in a First Place apartment closer to her school.

“It feels awesome having a stable home, knowing that you have somewhere to sleep at night, and having support. It changes your mindset a lot. It motivates you to go out and work, to do something for yourself.”

**CIARA**





# INDEPENDENT LIVING SKILLS PROGRAM

ILSP provides foster youth ages 16–20 with education and employment support and helps them connect with additional resources for their transition to independence.

## It's Like Family

With the help of ILSP, Asia graduated high school on time and enrolled in a dental assistant certificate program, a first step toward her goal of becoming an orthodontist. Now that she's 18, Asia is exploring her housing options and hopes to join My First Place.

“When I come to First Place, it's like family. They make sure I finish my homework, and they helped me get a learner's permit and enroll in college.”

**ASIA**



# FINANCIALS

## Revenue

Government	\$15,117,686
Foundation, Corporate, Fund, and Individuals	\$3,365,770
Donated/Miscellaneous	\$107,666
Net Assets Released from Donor Restrictions	\$3,345,018
<b>Total Revenue</b>	<b>\$21,936,140</b>

## Expenses

Program	\$17,501,685
General/Administration	\$2,288,657
Fundraising	\$1,000,306
<b>Total Expenses</b>	<b>\$20,790,648</b>

## Statement of Financial Position

Current Assets	\$8,424,140
Fixed Assets	\$578,848
Other Assets	\$521,643
<b>Total Assets</b>	<b>\$9,524,631</b>
<b>Total Liabilities</b>	<b>\$1,582,913</b>
<b>Net Assets</b>	<b>\$7,941,718</b>
<b>Total Liabilities and Net Assets</b>	<b>\$9,524,631</b>

# READY TO LAUNCH

## Growth Campaign Lead Investors

We are grateful to the following donors who have generously committed to our 2016–2020 \$15 million growth campaign

### \$5,000,000 and above

Anonymous

### \$1,000,000 and above

Silicon Valley Community Foundation

### \$100,000 and above

The Crankstart Foundation

Farallon Capital Management

Jennifer Friedman + Abe Friedman

Steven LaFrance + Todd Feeley

Peery Foundation

Dr. Elizabeth Reilinger

Keith Shultz + Karen May

### \$50,000 and above

Kathleen Burke + Ralph Davis

Kappy Dye + Stephen Dye

Wayne Jordan + Quinn Delaney

Jocelyn Ross + Ben Blumenfeld

The Greg Smith Charitable Fund

Grace Voorhis + Steven Voorhis

### \$25,000 and above

Cassandra Benjamin

Victoria Brunn

Sam Cobbs + Lavonna Martin

Robert and Michelle Friend

Philanthropic Fund

Georgia Lorenz + Michael Lorenz

Andrew Monach + June Monach

The Rob and Eileen Ruby Philanthropic

Fund of the Jewish Community

Foundation of the East Bay

Thomas Wilson + Donna Wilson

### \$10,000 and above

Anonymous

Mickey Arabelovic + Karla Gallardo

Brad Dickason + Barbara Dickason

Evan Huckabay

Robin Johansen + Robert Johansen

David Kirp

Laurence O'Neil + Suzanne Mellard

The Ronus Foundation

Betty Schafer + Jack Schafer I Schafer

Family Philanthropic Fund

Jay Stowsky + David Kerr

Summer Watson + Jihad Betts

Hilda West + Tom Dufurrena

# DONORS

Thank you to all of our donors for your gifts made between July 1, 2016 and June 30, 2017

## **\$1,000,000 and above**

Anonymous

## **\$500,000 and above**

Google.org Charitable Giving Fund  
of Tides Foundation  
Conrad N. Hilton Foundation  
Robert Wood Johnson Foundation  
Walter S. Johnson Foundation  
The Kresge Foundation  
Silicon Valley Community Foundation  
Tipping Point Community

## **\$250,000 and above**

The California Wellness Foundation  
Charles and Helen Schwab  
Foundation  
May and Stanley Smith Charitable  
Trust  
TKF Spirit Fund of the Orange County  
Community Foundation

## **\$100,000 and above**

The Angell Foundation  
California Community Foundation  
Trustees Philanthropy Fund  
at Fidelity Charitable  
Peery Foundation  
Weingart Foundation

## **\$50,000 and above**

The Ahmanson Foundation  
Louis L. Borick Foundation  
Farallon Capital Management  
Hellman Foundation  
Jewish Community Foundation  
of Los Angeles  
Kaiser Permanente Northern California  
Community Benefit Programs  
Dean + Margaret Leshner Foundation  
O2 Initiatives  
The Ralph M. Parsons Foundation  
Keith Shultz + Karen May  
Y + H Soda Foundation

UniHealth Foundation  
Grace Voorhis + Steven Voorhis

## **\$25,000 and above**

Callison Foundation  
The Carl + Roberta Deutsch  
Foundation  
Excellence in Investing  
for Children's Causes  
Five Bridges Foundation  
Jennifer Friedman + Abe Friedman  
GGS Foundation  
David B. Gold Foundation  
Green Foundation  
The Hanley Foundation  
Help For Children  
Virginia King + Stuart Rickey  
Steven LaFrance + Todd Feeley  
Pinpoint Foundation  
The Myra Reinhard Family Foundation  
The Rose Hills Foundation  
The George H. Sandy Foundation  
The Greg Smith Charitable Fund  
Westly Foundation

## **\$10,000 and above**

The Cameron and Jane Baird  
Foundation  
Bank of America Foundation  
Chevron Corporation  
Brad Dickason + Barbara Dickason \*  
Robert and Michelle Friend  
Philanthropic Fund  
George Hoag Family Foundation  
Robin Johansen + Robert Johansen  
David Kirp  
Georgia Lorenz + Michael Lorenz  
Los Angeles Trial Lawyers' Charities  
Dr. George Miller + Luisa Miller  
Andrew Monach + June Monach  
Laurence O'Neil + Suzanne Mellard  
Pacific Western Bank  
Dr. Elizabeth Reilinger

The Ronus Foundation  
Jocelyn Ross + Ben Blumenfeld  
The Rob and Eileen Ruby Philanthropic  
Fund of the Jewish Community  
Foundation of the East Bay  
Harry L. Rust + Helen M. Rust  
Charitable Foundation  
Betty Schafer + Jack Schafer | Schafer  
Family Philanthropic Fund  
Anna Stern  
Dwight Stuart Youth Fund  
The Morris Stulsaft Foundation  
Thomas Wilson + Donna Wilson

## **\$5,000 and above**

Albertsons Companies Foundation  
Cassandra Benjamin  
Barbara Bennett + Jeffery Bennett  
The Brickyard Berridge Fund at the  
East Bay Community Foundation  
Victoria Brunn  
Kathleen Burke + Ralph Davis  
Sam Cobbs + Lavonna Martin  
Wayne Jordan + Quinn Delaney  
Karen Euston  
David Guggenheim + Marjorie  
Guggenheim  
In-N-Out Burger Foundation  
Kaiser Permanente  
The Stanley S. Langendorf Foundation  
Eugenia Loken  
The Alexander M. and June L. Maisin  
Foundation of the Jewish  
Community Federation and  
Endowment Fund  
Kathy Malaney + Sanjeev Malaney  
Barbara Metcalf + Thomas Metcalf  
Murad Family Foundation  
Samuel Remcho  
Linde-Sands Family Fund  
Lee and Perry Smith Fund  
Sidney Stern Memorial Trust

Karen Taylor + Bret Taylor  
Hilda West + Tom Dufurrena

## **\$2,500 and above**

AEL Foundation  
The Anonymous Fund at the East Bay  
Community Foundation  
Dr. Joffe Baker + Diana Baker  
Tangerine Brigham  
Raphael Casaes  
Bill Falik + Diana Cohen  
Comerica Bank / Comerica Charitable  
Foundation  
The Episcopal Church of the Epiphany  
Michael Fisch + Victoria Camelio  
Carole Gilbert + Anne Marie Benfatto  
Kathie Jacobson  
Stephen Laipply + Kathleen Laipply  
Local Independent Charities  
of America  
Kirsten Marriner  
Maria Morga + Miguel De Avila  
Ellen Nagler + Jeffrey Nagler  
Piedmont Community Church  
Marie Riehle + Daniel Altemus  
Kathleen Scheirman + John  
Scheirman  
Jay Stowsky + David Kerr  
Stupski Family Fund  
John Wagner  
Summer Watson + Jihad Betts  
Fabienne Wen \*  
Zurich North America

## **\$1,000 and above**

William Acalin  
Allianz Global Investors  
Howard Banchik + Jackie Banchik  
Barney + Barney Foundation  
Adam Bass  
Elizabeth Bender  
Dr. Andrew Bender  
Jennifer Benz

Jo Ann Bertges + Jack Bertges  
Cecilia Blase  
L. Kenneth Brooks  
Dr. Betty J. Suh-Burgmann + Dr.  
Roland Burgmann  
Michael Bush + Melba Wu \*  
Aaron Chan + Darryl Glass  
Dana Cohen + Jeffrey Simon  
Charles Couric + Karen Couric  
Hannah Davies  
Davita Kidney Care  
The DeAndre Foundation  
Phil Estes  
Isabella Fahrney  
Amanda Feinstein + Paul Leonard  
Judy Fiskin  
Lisa Friedman + Matthew Friedman  
Patrice Fusillo + David Hytha  
Robert S. Gable \*  
Adi and Jerry Greenberg Foundation  
Roger Hallsten  
Hellen Hong  
Evan Huckabay  
Gayl Huston + Ralph Pais  
Kedron Biopharma  
Victor Kohn + Lisa Kohn  
Angela Korpela + Eric Korpela  
Larry Langdon + Charlotte Langdon  
Kipp Lanman  
Deborah Leland + John Hunter  
Michael Littleton  
Audrey Lyndon + John Williams  
Malcolm MacNaughton + Liza Jane  
MacNaughton  
The Matter Fund  
May Foundation  
Carolyn McFarland  
Diana Meredith  
Claudia Miller + Brian Perry  
Kimberly Mulcahy + Michael Mulcahy  
The Klop-Packel Family Charitable  
Fund

Joan Pancoast + Richard Pancoast  
 Patelco Credit Union  
 Matthew Pecot  
 Presidio Bank  
 Anita Richards + Robert Richards  
 Richard Robinson  
 Dave Roos + Sandra Roos  
 Ross Stores Foundation  
 Dr. Scott Sale  
 Brian Saliman + Larry Mathews  
 Paul Schimmel + Yvonne Schimmel  
 Hilary Schleuning  
 Mary Sprague  
 Studio Alden  
 Duminda Suraweera  
 TheZenith  
 Fazeela Thompson + Todd Thompson  
 Thomas Toldrian + Ancella Toldrian  
 Barbara Tucker  
 Annette Tumolo  
 Carmen Villamor + Gloryann Laping  
 Robert Wallace  
 Jeffrey Weinmann + Lauran Weinmann  
 Carrie Whisler  
 Mark Woo + Colleen Martin  
 Young Woo  
**\$500 and above**  
 Mark Anderson  
 Kaya Aranha  
 Julie Baeder + George Francis Baeder  
 Nancy Bardach + Dr. Eugene Bardach  
 William Baron + Linda Baron  
 Lyndon Barrois + Janine Barrois  
 Michael Barry + Linda Barry  
 Sue Barton + Don Morrill  
 Janine Boehm  
 Ernestine Bonner  
 Emily Brizendine + William Brizendine  
 Peggy Bruckner-Marani  
 Dolores Cakebread + Jack Cakebread  
 Jeffrey Calder + Patricia Calder  
 James Callahan  
 Camp Charitable Foundation  
 Frank Champion  
 Jack Chu

Tina Coleman + Andrew Coleman  
 Christine Crowley + Thomas Crowley  
 David Dornbusch + Helen Dornbusch  
 Dana Dworin + Christopher Dworin  
 Dennis Eltrich  
 Ruth Fletcher + Michael Fletcher  
 Nancy Friedman  
 Lazaro Garcia  
 Maria Giannell  
 Seth Gilman + Susie Gilman  
 Barbara Greenspan  
 Christine Harkinson  
 Robert Harris + Linda Harris  
 Robert Harvey  
 Heffernan Group  
 Susan Dague + Paul Hennessey  
 Steve Hoch  
 Emily Jensen + Jeffrey Jensen  
 Ken Kahan + Roneet Kahan  
 Robert Kaku  
 Mark Kalkbrenner  
 Nancy Kattler + Bernie Kattler  
 Harry Kharodh  
 Mary Jean Kidd  
 Allyce Kimerling + Frances Rotolo  
 Robby Klaber  
 Tom Krackeler + Debbie Krackeler  
 Gerald Landholt  
 David Levine + Sherrie Zacharrius  
 John Lin + Julie Lin  
 Rob Liu  
 Edward Lombardi  
 Earl London  
 Lois Long  
 George Lucas Family Foundation  
 Victor Lukito  
 Miriam Mangini + John Mangini  
 William May  
 Steve May + Manjula Dean  
 Mary Lee McCune  
 Marilyn McDonald + Mark McDonald  
 Susan Means  
 Maude Pervere + Samuel Miller  
 Paulo Nunes  
 Sean O'Keefe

Nancy Painter  
 Lorena Penalzoa  
 David Perry  
 Teresa Picchi + Joel Linzner \*  
 Patrick Rodda  
 Peter Rosenthal + Beth Rosenthal  
 Nancy Sandoval  
 Kim Sherman + Alan Sherman  
 Stephanie Shmunes + Peter Goettner  
 Jackie Slabaugh + Peter Slabaugh  
 Valerie Sopher  
 Steve Stock + Tiffany Stock  
 Richard Swain + Marcy Swain  
 Elizabeth Taggart + Jon Elliott  
 Sean Thompson  
 Mounir Tyler + Nikki Tyler  
 Laura Tyson + Erik Tarloff  
 Erika Van Buren  
 Karina Vazquez  
 Jehan Velji + Eric Cicourel  
 Judith Vida-Spence + Stuart Spence  
 Marsha Weintraub  
 Denise Wells  
 Wells Fargo Community Support  
 Campaign  
 Paul Williams  
 D. Thomas Witmer  
 Michael Won  
 Joe Yee  
 Stephanie Younger  
 Nancy Zackler + Allan Zackler  
**\$250 and above**  
 Bridget Albosta  
 AmazonSmile Foundation  
 Arthur Ambarik + Kelly Barajas  
 Amy Anderson  
 Eric Antebi  
 Kristine Ball  
 Ronald Ball + Sally Ball  
 Dr. Joanna Berg + Dan Finkelstein  
 Curtis Berrien + Janet Berrien  
 Alicia Bert  
 Barbara Bischoff + John Bischoff  
 Cathleen Braham  
 Bright Funds Foundation

Celeste Brooks  
 Maisha Brown  
 Amanda Brown-Stevens + Adam  
 Van de Water  
 Thomas Bucks + Susan Bucks  
 Eva Campodonico  
 Allan + Joyce Cohen Family Fund  
 Susan Coryell + Bruce Penrod  
 Sandra Cosfeld  
 Richard Croghan + Ellen Snook  
 Pamela Dernham + Gregory Linden  
 Nancy Ditzler + Hugh Ditzler  
 Kristen Dixon + Robert Dixon  
 John Domingos  
 George Esslinger  
 Babs Fahrney  
 Stephanie Foo  
 Amy Freeman  
 Katharine Gale + John Shepherd  
 Gauba Family Fund  
 David George  
 Martha Gilbertson + Alex Dobbs  
 Rebecca Glasser + George Glasser  
 Lynne Goldstein + Sandy Throop  
 Abner Goldstine + Roz Goldstine  
 Grasplan  
 Greenberg / Rothschild Fund  
 Mary Haak-Frendscho + Thomas  
 Haak-Frendscho  
 Claudia Harrison + James Harrison  
 Johanna Hartwig + Stefano De Zerega  
 Pamela Hendry + Steve Hendry  
 Ira Hershkowitz  
 Arthur Hoffman  
 John Holmgren + Elise Lomenzo  
 Carla Javits + Margaret Cecchetti  
 David D. Jones  
 Eliot Jubelirer + Philippa Jubelirer  
 Jerry Katz + Caryn Katz  
 Morgan Kiger  
 Robert Kihanya  
 Carole King + Dennis Woodruff  
 Dana Kirby + John Kirby  
 Kathy LaCross + David LaCross  
 Ruth Lang

Nancy Latham  
 Lawrence Levitt  
 Petra Loer  
 Denise Macgregor-Franco + Jeffrey  
 Franco  
 Steven Magre + Judy Magre  
 Helen Marcus + David Williamson  
 Damian Martinez + Michelle Vesecky  
 Pauline Marx + Michael Marx  
 Suzanne Masuret  
 Laura McCauley + Kevin McCauley  
 Michelle McClellan  
 Shirley Miller + Howard Miller  
 Charles D. Noll  
 Kathleen O'Loughlin + Jon Skolnick  
 Kim Overaa + Jerry Overaa  
 Alan Pardini + Kenneth Noyes  
 William Pate  
 Steve Paul + Gisele Paul  
 Sarah Picker  
 13 Oak Fund  
 Porter Scott Law Firm  
 Sheldon Presser + Debora Presser  
 Samia Rashed  
 Nancy Rasmussen  
 David Rice + Tamrin Rice  
 Charles Robinson + Victoria Robinson  
 Jeffrey Rodman + Adrienne Hirt  
 Dr. Patrick Ross + May Ma Ross  
 Mary Ryan  
 Elaine Sahlins + Adam Seigman  
 Esther Saidman + David Thorne  
 Glenda Scarbrough  
 Shirlee Schiro  
 Peter Schwarz + Aleta Kerrick  
 Sherri Shaner + Mike Shaner  
 Karen Shapiro  
 Jeffery Shimizu + Amy Shimizu  
 Darrel Shultz + Gloriela Shultz  
 Katherine Sigman  
 Mary O'Shaughnessy + Dr. Brad  
 Snedecor  
 Jennifer Stedman + Russell Stedman  
 Laura Stevens \*  
 Daniel Stid



Peggy Stock + John Stock  
 Ellen Switkes + Eugene Switkes \*  
 Matthew Tasto  
 Scott Taylor + Shelly Taylor  
 Jean Tobin  
 Elsa Tranter + Revan Tranter  
 Terri Valenti  
 Terri Vanhare  
 Aleksandr Volkov  
 Michael Wilson + Laurel Leichter  
 Allison M. Woodall  
 Thomas Wynveen  
 Michelle Zajac  
 David Zenoff + Janet Hunter  
 Robert Zivnuska  
**\$100 and above**  
 Joel Aberbach + Joan Aberbach  
 Julie Absey  
 Steve Adams  
 Gerald Alchimisti  
 Daryl Allen + Gil Sanchez  
 Sherry Anapol  
 Noel Anaya-Gutierrez  
 Shirley Anderson + Jerry Anderson  
 Louise Anderson Zaidi + Syed Zaidi  
 Jeffrey Angell + Joan King-Angell  
 Eunice Ashizawa + Phil Ashizawa  
 Daniel Auger + Shelley Auger  
 Susan Bakhshian  
 Dionne Barnes-Proby  
 Nancy Barr  
 The Baudendistel Family  
 Emily Behr  
 Patrick Bengtsson + Erin Bydalek  
 George Benker + Anne Benker  
 Erica Berglund  
 Alexey Berlind  
 David Berman + Jennifer Berman  
 David Bradford + Eva Bradford  
 Janice Brickley + Arthur Abelson  
 John Bridges  
 Karen Brown + Jeffrey Brown  
 Ina Bryant  
 Carmen Butler  
 Daniel Carpio-Bracho + Mika Marquart

Mary West Case  
 Nicole Cefali + Dave Cefali  
 Martha Chase  
 Kay Cheatham + Robert Cheatham  
 Melody Chee  
 Jennifer Chin  
 Richard Clark + Patricia Reed  
 Barbara Clark  
 Debra Constantine + John Constantine  
 Garen Corbett  
 Marc Corman + Elizabeth Rivera  
 Corman  
 Kathleen Crandall  
 Dana Crudup  
 June David + Richard Roby  
 Declan de Barra  
 Barbara Dean  
 Suzanne Delbanco + Sachu  
 Constantine  
 Tom Delblanco + Jill Delblanco  
 Jeanne DeMatteo + John DeMatteo  
 Alice Dennison  
 Dixon Golf \*  
 Desiree Docktor + Steve Miller  
 Joe Doctor  
 Elizabeth Evans  
 Richard Fateman + Martha Fateman  
 Flora Feldman + Robert Feldman  
 Irina Feltsman  
 Kay Fenton  
 Victoria Fernandez  
 David Fish  
 Puanani Forbes  
 Marion Fredman + Steven Fredman  
 Michael Freund + Rhonda Barovsky  
 Ellen Friedman  
 Jonathan Fritz  
 Kimberly Fross  
 Honor Fullerton Stone, MD  
 Michael Galvin + Ernestine Galvin  
 Mary Gardner  
 Roxanne Gault + Roger Gault  
 Bonnie Gibson  
 Glassybaby White Light Fund  
 Lisa Goldman

Laura Gorrin  
 Grantmakers for Effective Organizations  
 Theodore Griffinger + Martha Griffinger  
 Phoebe Grow  
 Isabella Guajardo  
 Earl Hamlin + Bonnie Hamlin  
 Maxine Heiliger  
 John Herbert  
 Ronnie Hersler + William Hersler  
 Stephen Heumann + Jane Heumann  
 Robert Quintana Hopkins  
 Sally Howlett  
 Nan Huson + Chris Huson  
 Sarah Illing  
 Jerome Jarvis  
 Madeline Jay + William Jay  
 Barbara Job + Thomas Job  
 Josephine Johnson  
 Michele Jordan  
 Maurice Karpman  
 Catherine Karrass + Margo George  
 Koreen Kelleher  
 Marni Kemp  
 Jackie Khor + Peter Liu  
 Wendy Kistler + David Kistler  
 Jane Klein  
 Jay Kohorn + Zeke Zeidler  
 Paul Krasnow + Joyce Krasnow  
 Teresa Kulka  
 Michael LaFrance  
 David Lamb  
 Monica Lamboy  
 Michael Lander + Sally Sue Lander  
 Mark Landry + Judith Boasberg  
 Joseph Lawlor  
 Katherine Lawrence  
 Nancy Lenahan  
 Antonio Leony  
 Angela Leung + Ronald Leung  
 Ana Linder  
 Live Oak Unitarian Universalist  
 Fellowship  
 Ray Lorenz + Virginia Lorenz  
 Eric Loucks + Ilene Sandler  
 Susan Lux

Richard Lyons + Jennifer Lyons  
 Meredith Maffeo  
 Mary Ann Mantooth-Loder  
 Janet Markman  
 Kevin Martin  
 Lisa Martin + Gregg Martin  
 Ramona Martinez  
 Mark Martinez  
 Susy Mathai + Dr. C.V. Mathai  
 Nan Maxwell + Ronald D'Amico  
 Mark Maxwell  
 Jane McDermott + Mary Goglio  
 Andrea Miller  
 Christina Miller, PhD  
 Katy Miller + Craig Miller  
 Bernice Moeller  
 Carla Moore + Arthur Allen  
 Caroline Moyer + David Moyer  
 Robin Nebel + Jim Nebel  
 Virginia Nelson  
 Patricia Neuray  
 Stella Ngai  
 Rachel Nosowsky  
 Edward Opton + Sumiko Morinaga  
 Lisa Orlanski + Ben Orlanski  
 Wendy Parmett + Simon Parmett  
 Shana Passman + Don Passman  
 Douglas Paul + Elke Paul  
 Laura Peck + Alan Stein  
 Irma Perez  
 Brittany Phelps  
 Pamela Piacente-Rhodes + Ryan  
 Rhodes  
 Trish Piatt + Brad Piatt  
 Sarah Potter  
 Shane Price  
 Ana Rauch + John Torpey  
 Lizbeth Rhodes  
 Mary Richerson  
 James Roberts + Carol Galante  
 Molly Rosen + Seth Rosen  
 William Roth + Patricia Roth  
 Richard Rothstein + Emily Rothstein  
 Dr. Michael Sands + Carolyn Hoppe  
 William Scherer

Vincent Schiraldi + Grace Schiraldi  
 James Schnieders + Julie Schnieders  
 John Schulman + Toni Schulman  
 Robert Scott  
 Kathleen Sheridan  
 Regina Sheridan  
 Neil Siegel + Kathryn Siegel  
 Susan Siwec + George Cooper  
 Harold Smith + Marian Bamford Smith  
 David Scott Smith  
 Peter Sownie  
 Cody Spencer  
 David Spendel  
 Brandi Sperry  
 Erin Stein  
 Matthew Stolte + Tami Stolte  
 Stricker Family Charitable Fund  
 Sandra Stumbaugh  
 Liz Sunderland + Mark Sunderland  
 Christine Tai  
 Claire Tarlson  
 Tamara Teichgraeber  
 William Thomas + Nona Thomas  
 Jamey Thorson  
 Frances Tompkins  
 Sharon Trott + Michael Trott  
 Ann Trutner + Tony Trutner  
 Gary Uhouse  
 Robert Van Nest + Deborah Van Nest  
 Diana Verhalen  
 Marcia Volpert + Richard Volpert  
 Sean Vonstade + Prisma  
 Nuengsigkapien  
 Aaron Watson  
 Ilene Weinreb  
 Donald Wells + Elizabeth Wells  
 Susan Whitman + Mark Gergen  
 Wolff Law Office  
 Mary Wooster + Frederick Wooster  
 Nancy Ziegelbauer

\* Also a gift-in-kind donor

## Board of Directors

Mickey Arabelovic

Cynthia Chen

Michael Conn

Kappy Dye, Board Treasurer

Jennifer Friedman, Board Vice Chair

Nancy Heinen

Robin Johansen

Steven LaFrance, Board Chair

Georgia Lorenz, Board Secretary

Anthony Maggiore

Andrew Monach

Keith Shultz

Jay Stowsky

John Wagner

Hilda West

Thomas Wilson